

Erf/Ptn no	Area (ha)
<b>Likweti Ext 2 (Muluwa Lodge)</b>	
24	14.01
<b>Likweti Ext 2 (Ndhula Lodge)</b>	
25	4.13
<b>Likweti 1234-JU (Likweti Plains)</b>	
1	1.26
2	1.29
3	1.11
4	1.33
5	1.23
6	1.17
7	1.20
<b>Vergenoeg 570-JU (Likweti Plains)</b>	
9	1.09
10	1.00
11	1.00
12	1.00
13	1.00
17	1.00
18	1.00
<b>Vergenoeg 570-JU (Likweti Hills)</b>	
22	1.00
23	1.00
24	1.00
25	1.00
26	1.00
27	1.00
28	1.00
29	1.12
30	1.11
31	1.00
32	1.00
33	1.03
34	1.00
35	1.00
36	1.00
37	1.00
38	1.00
39	1.00
40	1.00
41	1.00
42	1.00
<b>Likweti 1234-JU (Likweti Hills)</b>	
11	1.00
12	1.00
13	1.00
14	1.01
15	1.08
22	1.01
23	1.01
24	1.03
25	1.00
<b>Likweti Ext 3 (Likweti Views)</b>	
26	1.03
27	1.25
28	0.75
29	1.05
30	1.16
31	1.28
32	1.20
33	1.26
34	1.11
35	1.00
36	1.00
37	1.01
38	1.00
39	1.00
40	1.00
41	1.08
42	1.03
43	1.04
44	1.18
45	1.01
46	1.06
47	1.24
48	1.10
49	1.10
50	1.03
51	1.03
52	1.18
53	1.13
54	1.09
55	1.29
56	1.09
57	1.04
58	3.19
<b>Likweti 1234-JU (Likweti Views)</b>	
16	1.01
17	1.05
18	1.41
19	1.30
20	1.04
21	1.02
26	1.00
27	1.04
28	1.25

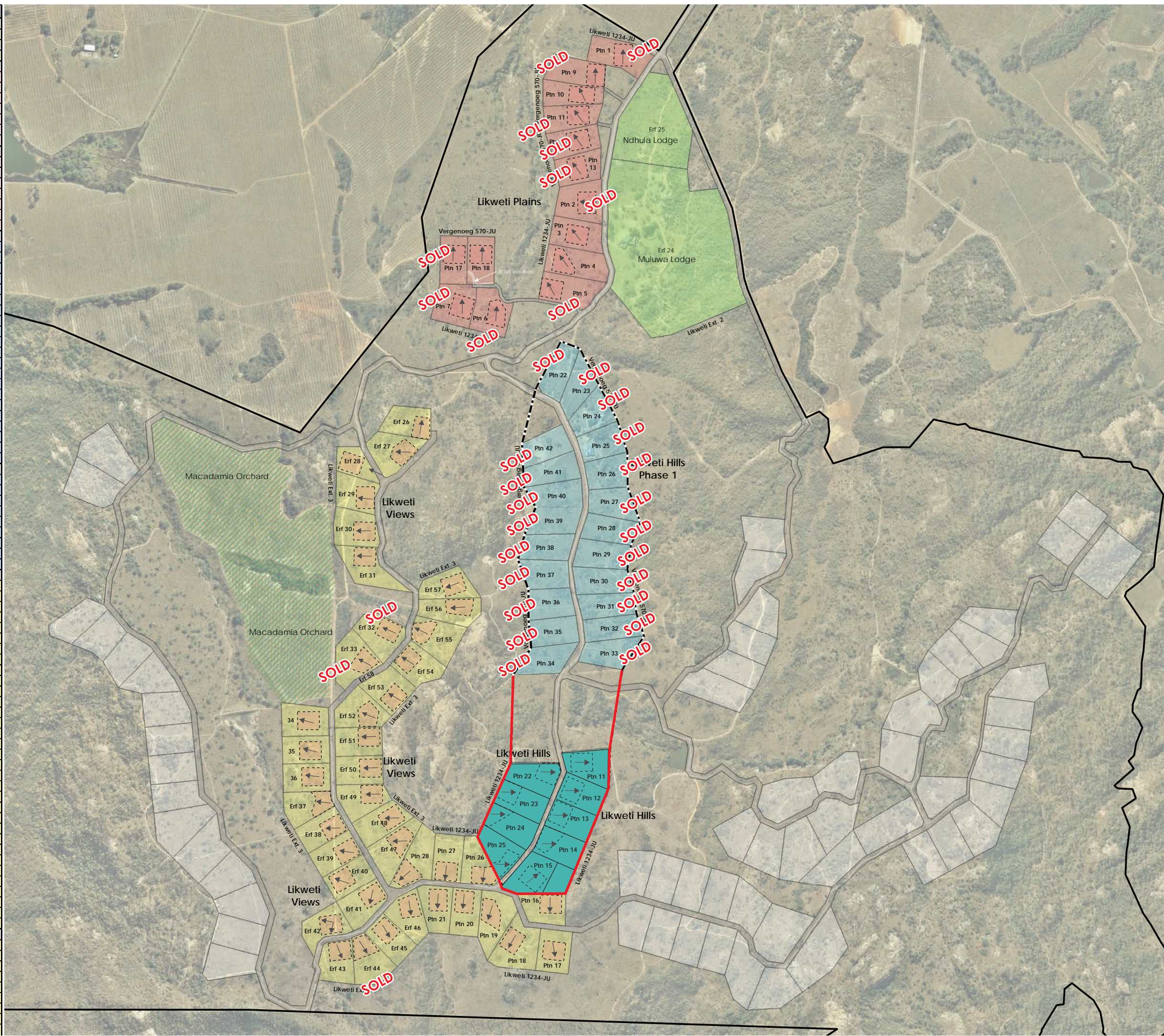

- Muluwa and Ndhula Lodges
- Likweti Hills - Phase 1
- Likweti Hills - Phase 2
- Likweti Plains
- Likweti Hills Phase 1 extension (fenced)
- Future phases
- Likweti boundaries
- Proposed security fence
- Macadamia Orchard

SCALE : 1:10 000

**Drawing Information:**  
 Plan no: P2341\_BushveldEstate\_25  
 Date: Sept 2020  
 Province: Mpumalanga

**Umsebe Development Planners**  
 Suite 2, 39 Ehmke Street  
 P.O. Box 12367  
 Nelspruit 1200  
 Tel: 013 752 4710  
 Fax: 013 752 2970  
 www.umsebe.co.za